

# Prepping GIS Address Data for NG9-1-1

2018 ArcGIS Local Government Solutions Showcase

Presented by

**Jonathan J. Hodel, PE, GISP**

President, Cloudpoint Geographics



# Today's Topics:

- GIS in NG9-1-1 Overview
- Common problems in Address Data
- Available Address tools for GIS
- What's ahead
- Other

*“We have to ask the question before we discover the problem to be solved”*

# GIS in NG9-1-1 Overview

**Implementing NG9-1-1 will allow the ability to dispatch from and transfer to a public safety entity almost anywhere in the world.**

Provides routing instructions based on location rather than telephone number.

Identifies the Emergency Services Zone (ESZ)/Emergency Service Number (ESN) for the 9-1-1 call location

# NENA Standard for NG9-1-1 GIS Data Model

## NENA-STA-006.1-2018 (June 2018)

NENA Standard for NG9-1-1 GIS Data Model  
NENA-STA-006.1-201X, Month Day, Year

2014		MUST continue to have only one occurrence. One way to accomplish this is to append the
2015		9-1-1 Authority's domain to the end of the internally calculated feature ID.
2016		<b>Domain:</b> None
2017		<b>Example:</b> Feature ID 2002 in the Site/Structure Address Points layer would be
2018		represented as SITE2002@911Authority_domain.state.us
2019	<b>5.117</b>	<b>Source of Data</b>
2020		<b>Description:</b> Agency that last updated the record, usually the name of the 9-1-1 Authority.
2021		This MAY be represented by the domain name of the agency.
2022		<b>Domain:</b> None
2023		<b>Example:</b> Metropolitan Regional Addressing Authority; Vermont911.st.us.gov
2024	<b>5.118</b>	<b>Speed Limit</b>
2025		<b>Description:</b> Posted Speed Limit in MPH in US or Km/h in Canada
2026		<b>Domain:</b> Whole numbers from 1 to 999
2027		<b>Example:</b> 35; 55; 70
2028	<b>5.119</b>	<b>State</b>
2029		<b>Description:</b> The name of a state or state equivalent, represented by the two-letter
2030		abbreviation given in USPS Publication 28 [12], Appendix B.
2031		<b>Domain:</b> ISO 3166-2 includes the same abbreviations as USPS Publication 28, Appendix
2032		B, with the exception of the additional one for the nine minor uninhabited islands owned
2033		by the US: These abbreviations are also freely available at
2034		<a href="https://www.census.gov/geo/reference/ansi_statetables.html">https://www.census.gov/geo/reference/ansi_statetables.html</a>
2035		<b>Example:</b> TN; NM; OR

# GIS Layers for NG9-1-1

## Minimum Requirements

- Road Centerlines
- PSAP Boundary
- Emergency Service Boundary  
(Police, Fire, EMS)

## Strongly Recommended

- Street Name Table
- Site Address Points
- Landmark Names
- Administrative Boundaries
- Physical Features

# Common problems

- Mismatch of databases
- Mismatch of address ranges with points
- Gaps, overlaps, and slivers
- Too few address numbers
- Street Naming issues

# Common problems

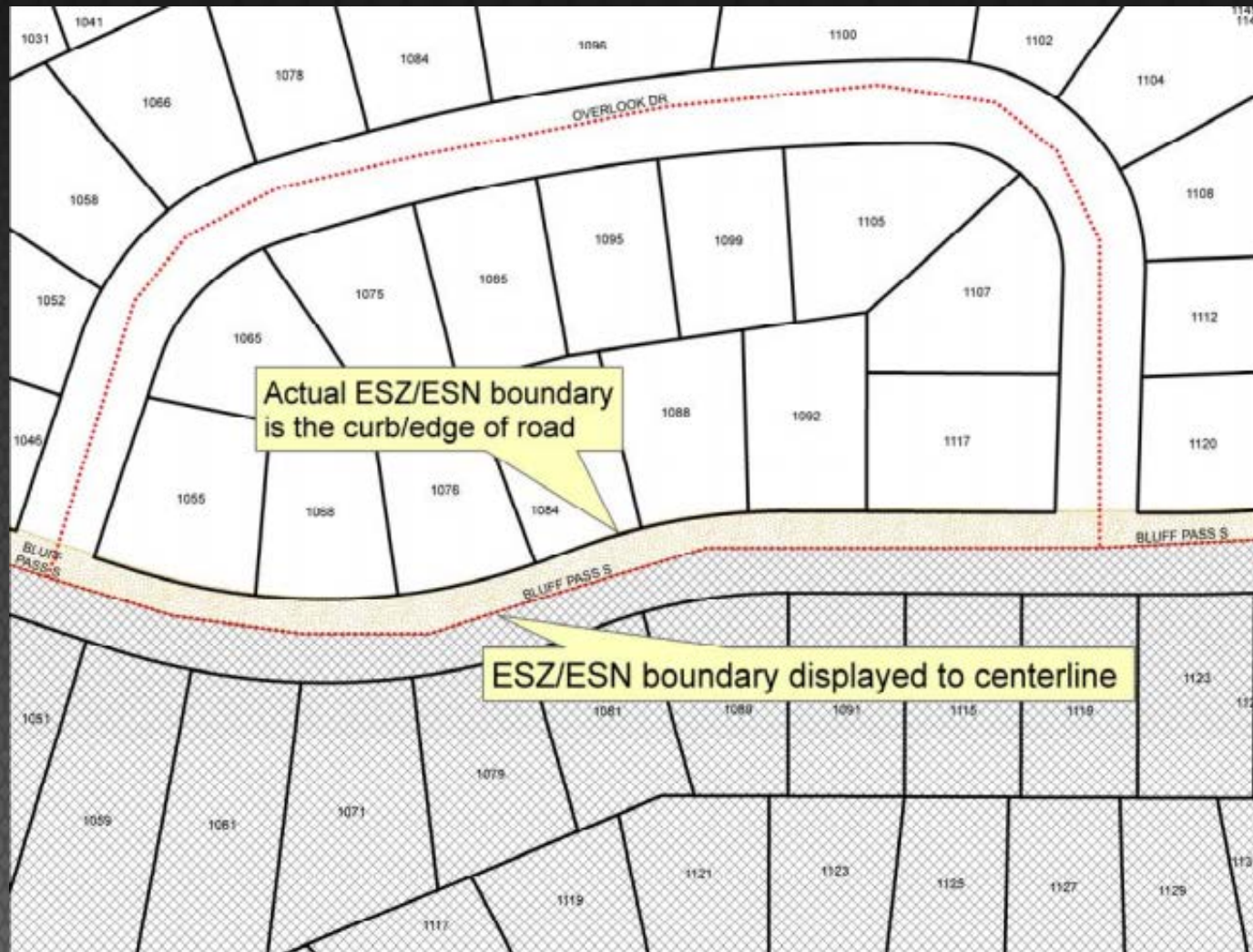

# Street Naming Issues



- Mismatch of street name signs
- Different names & ranges along county boundaries
- Be aware of proper Prefix & Suffix



# Methodologies

Five address point placement methodologies:

1. Based on geocoding from centerlines
2. Based on a Parcel
3. Based on a Site
4. Based on a Structure(s)
5. Based on Property Access

# Based on geocoding from centerlines

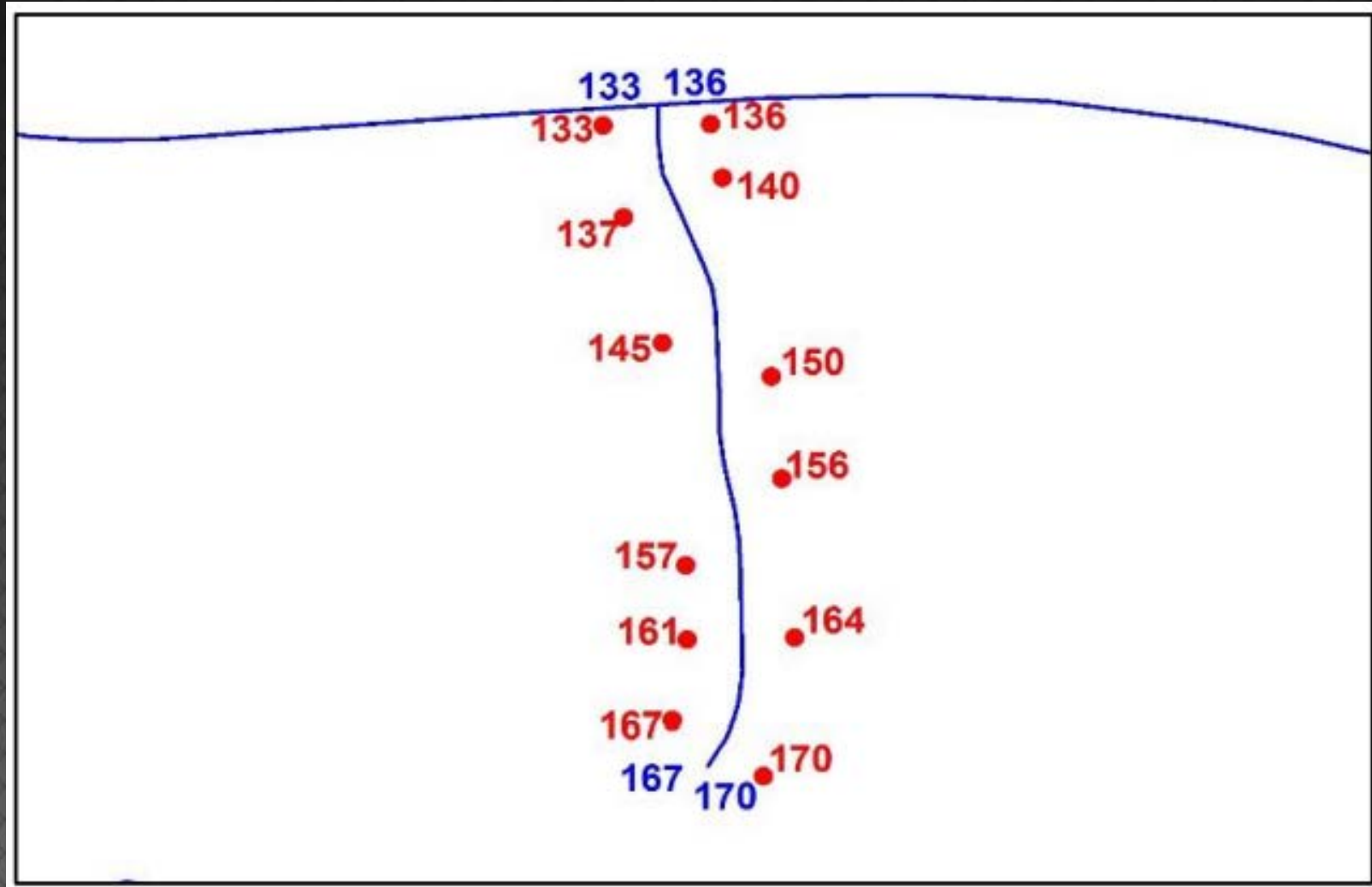

# Based on a Parcel



Based on site



# Based on structure



# Based on Property Access

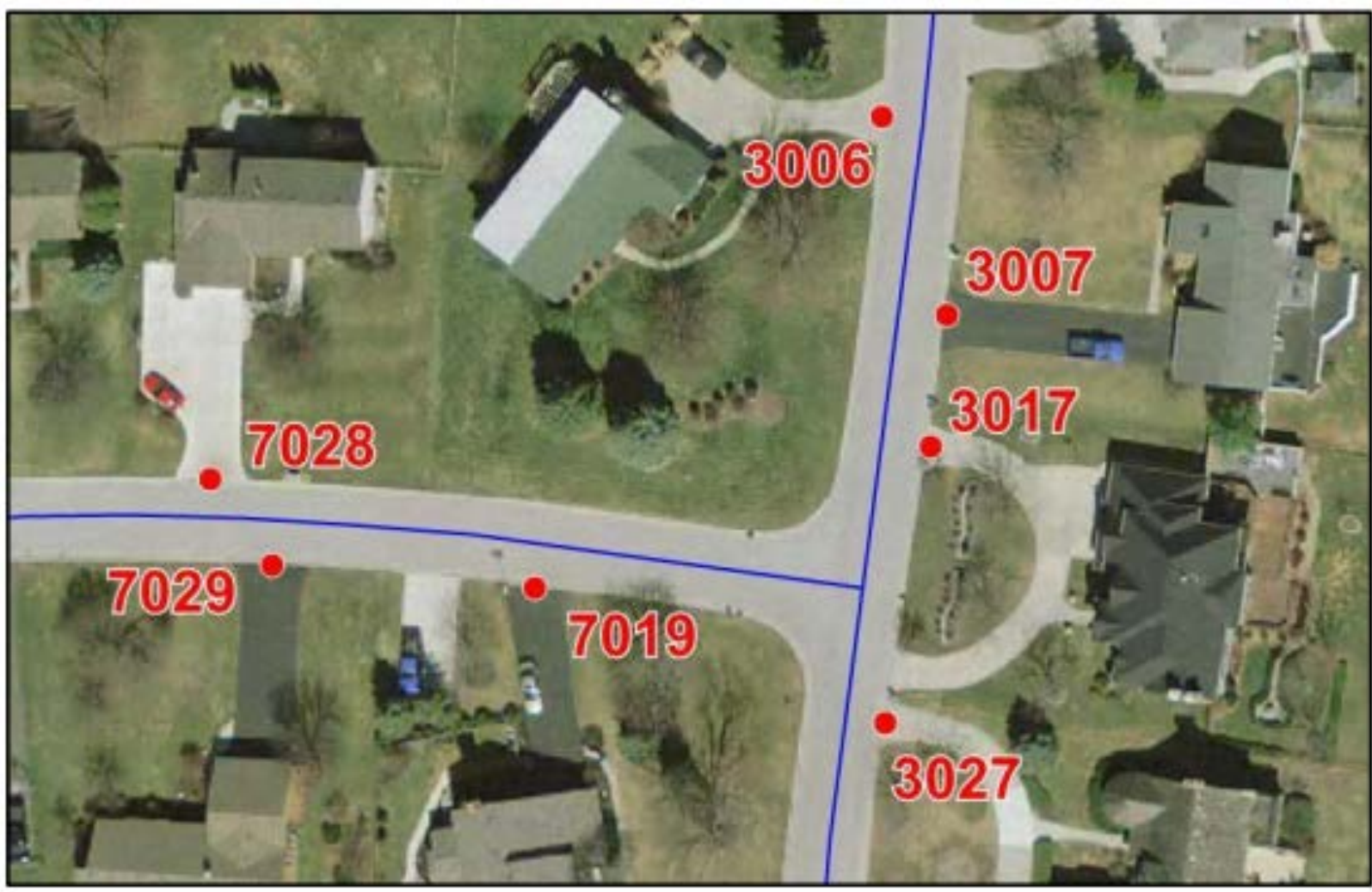

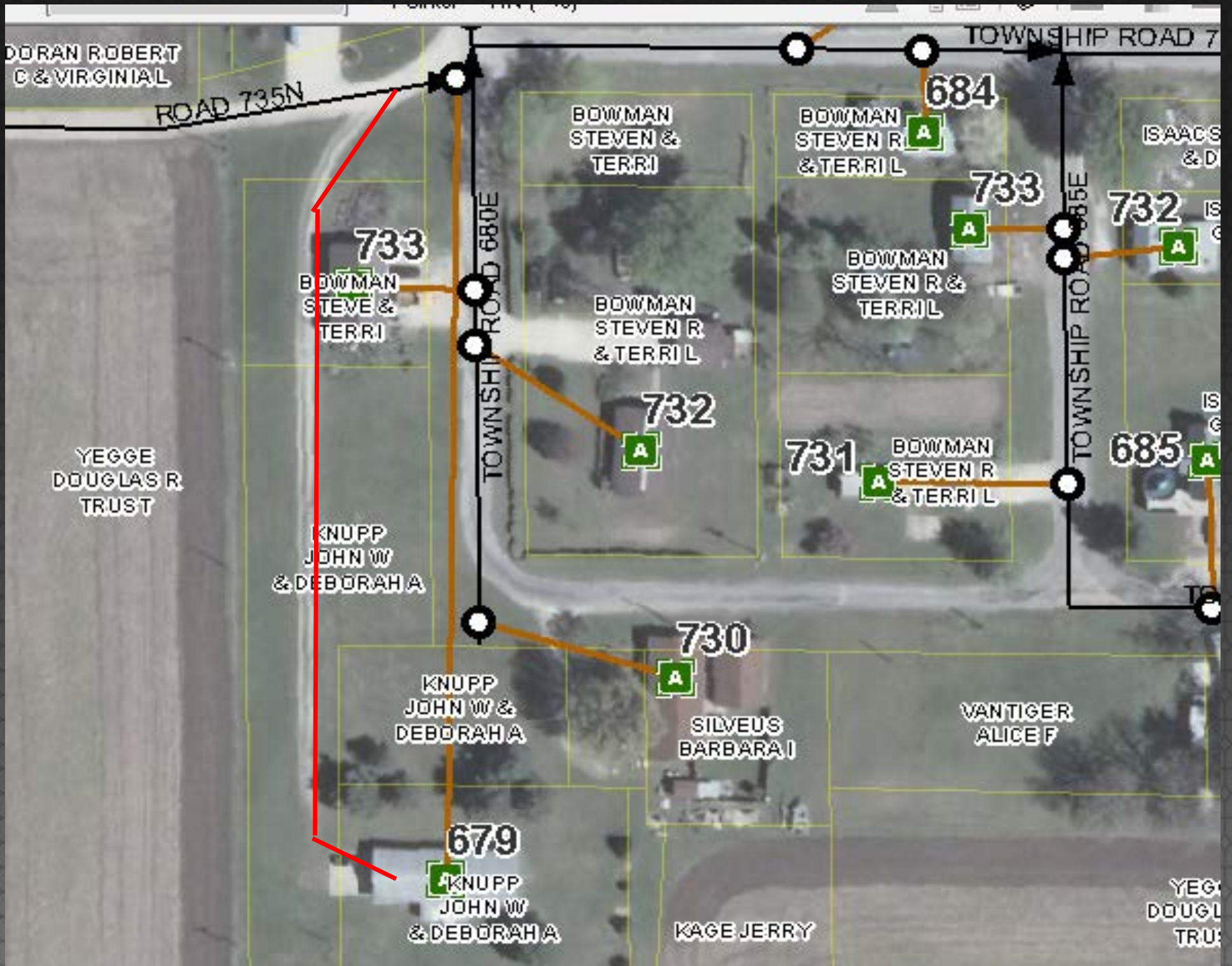





# Desktop GIS Tools for Addressing

- Local Government Model
- Topology
- Attribute Assistant (Transfer Attributes in Pro)
- Network Analyst

# ArcGIS Solutions for Addressing

- Address Data Management
- Community Addresses
- Data Reviewer for Addresses
- Address Field Verification

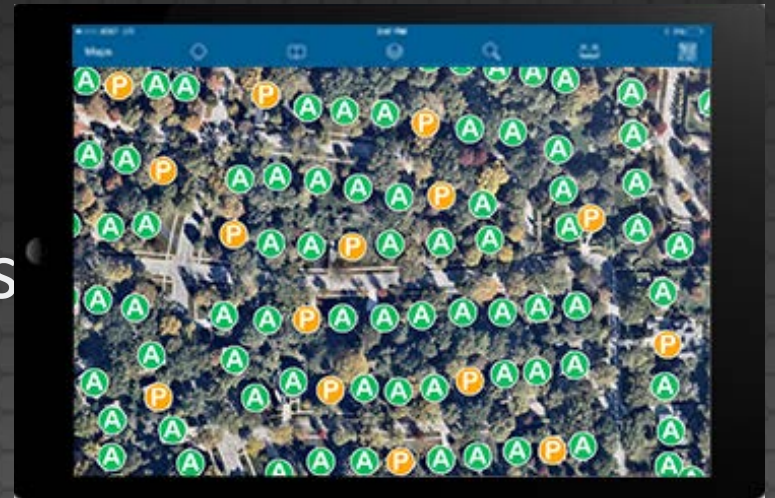

# Other Resources

- **NENA-STA-004.1.1-2014**  
NG9-1-1 Civic Location Data Exchange Format (CLDXF)
- **NENA 02-014 (July 2007)**  
NENA GIS Data Collection and Maintenance Standards  
(updated in progress)
- **NENA 02-005.1.1 (August 2017)**  
NENA Standards for the Provisioning and Maintenance of GIS  
data to ECRFs and LVFs

# Recommendations

- Educate
- Automate
- Coordinate
- Collaborate



# Leverage the platform

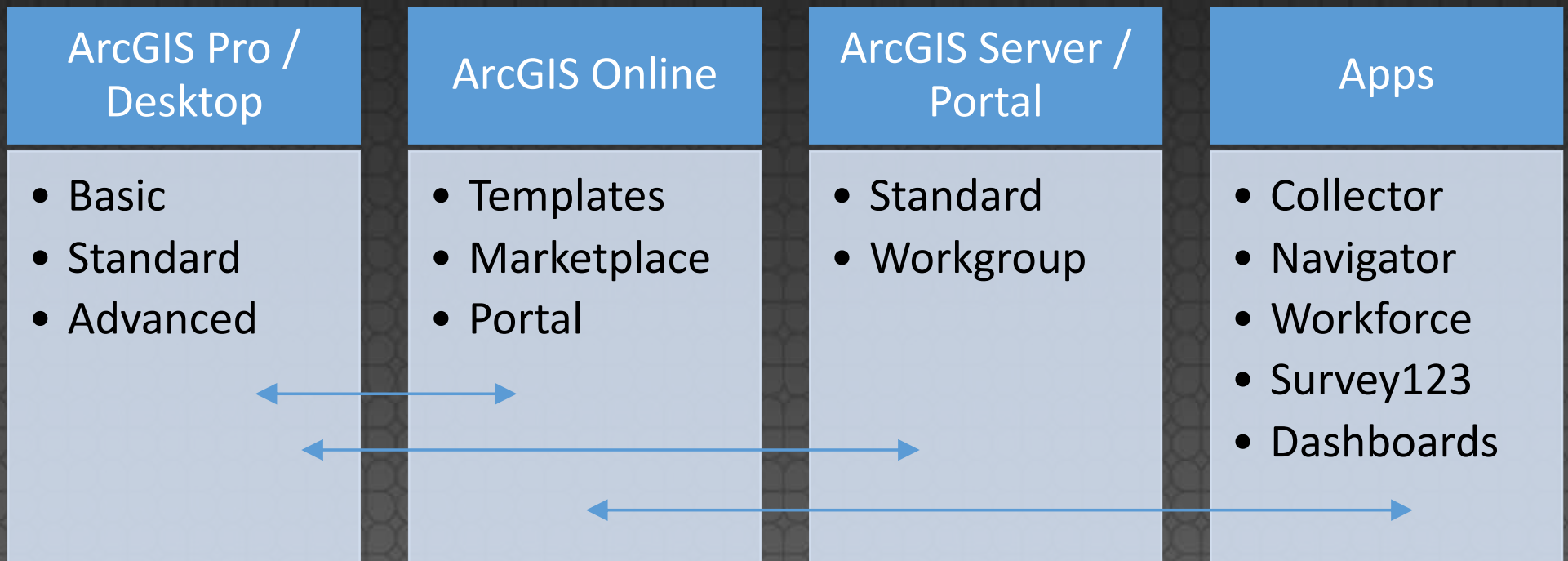

# Other tools for the toolbox

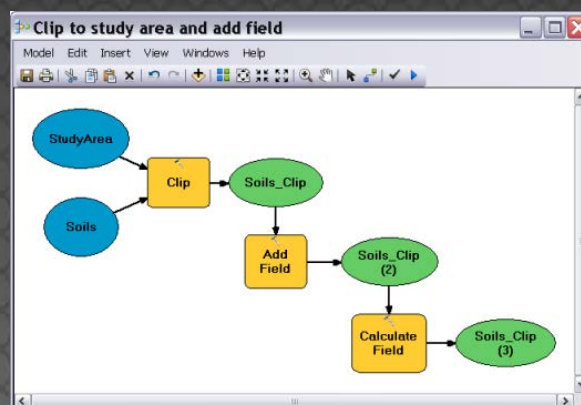
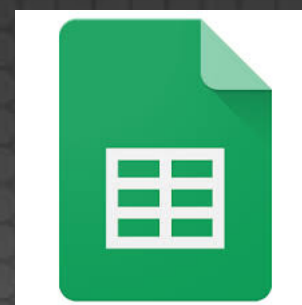
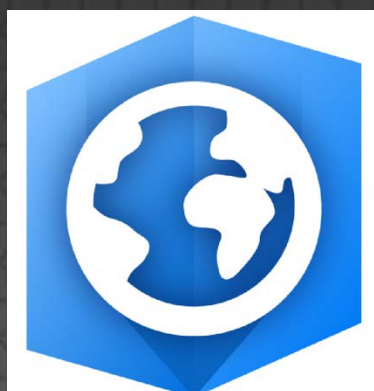
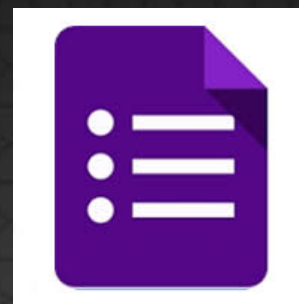

# What's ahead: Indoor addressing?

## Floor plan information

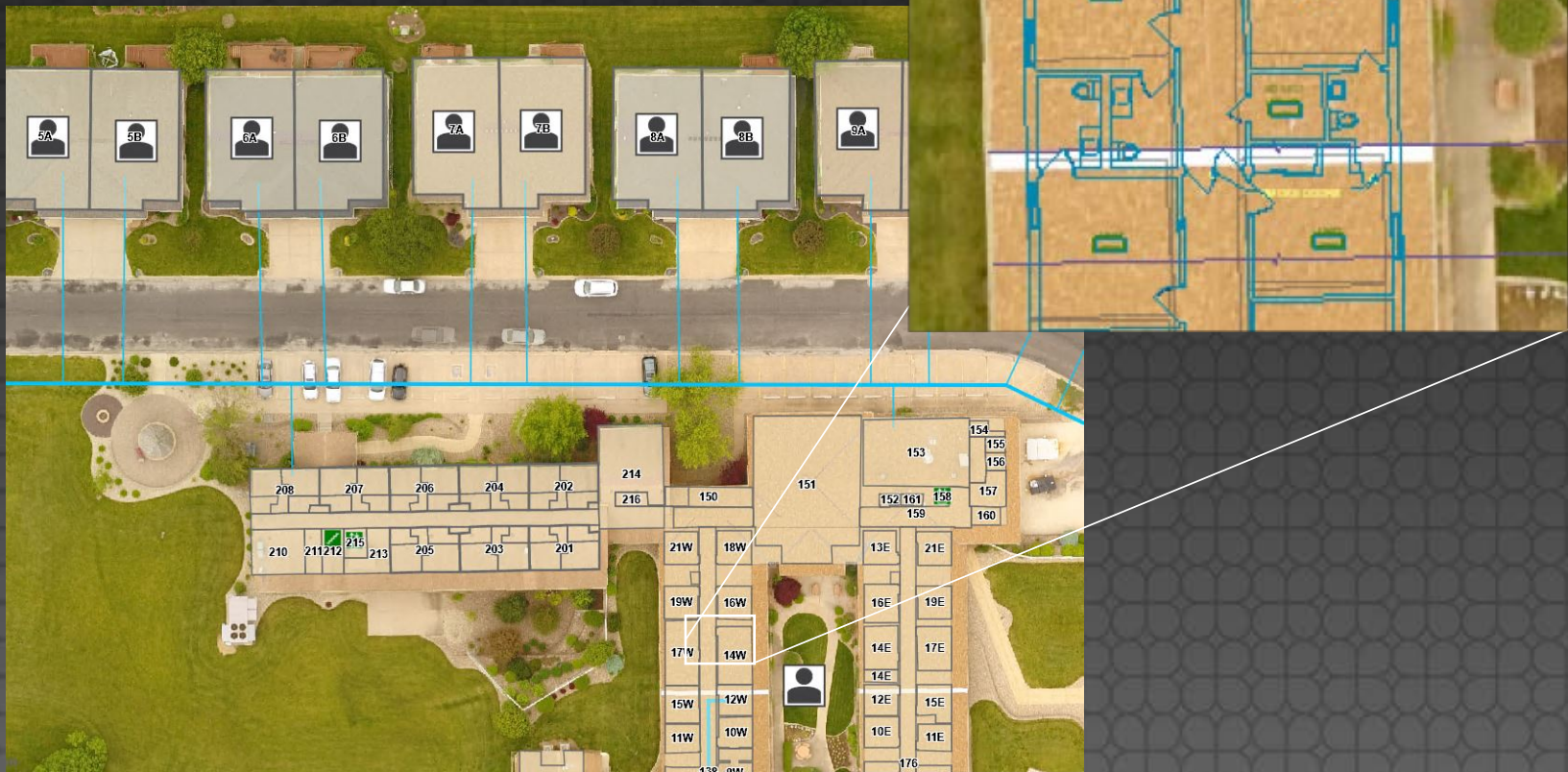

Processing Customize Windows Help

3D Analyst • LP360 • Active LAS Layer: 2017-07-26\_11-43-03\_h 208,444 Points (3,135)

Labeling • Fast • Editor • Destination Class & Flag: 2 Ground

Filter: All Points

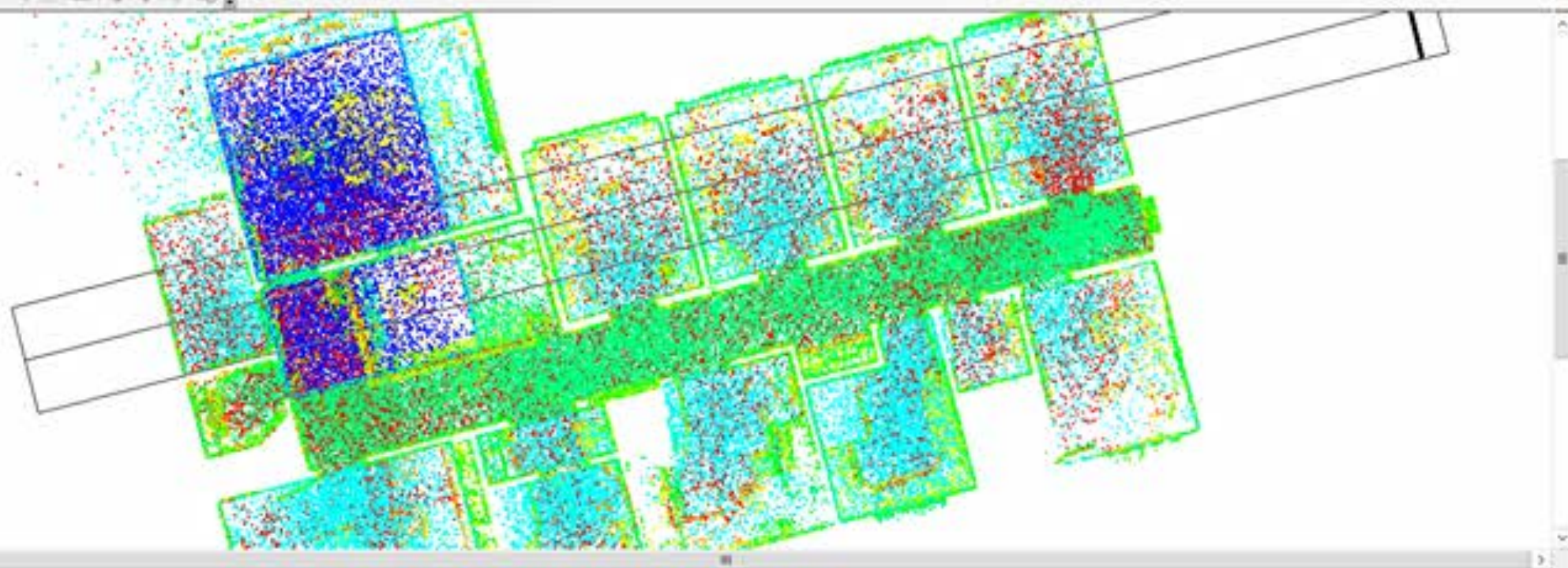

Filter: All Points • Destination Class & Flag:

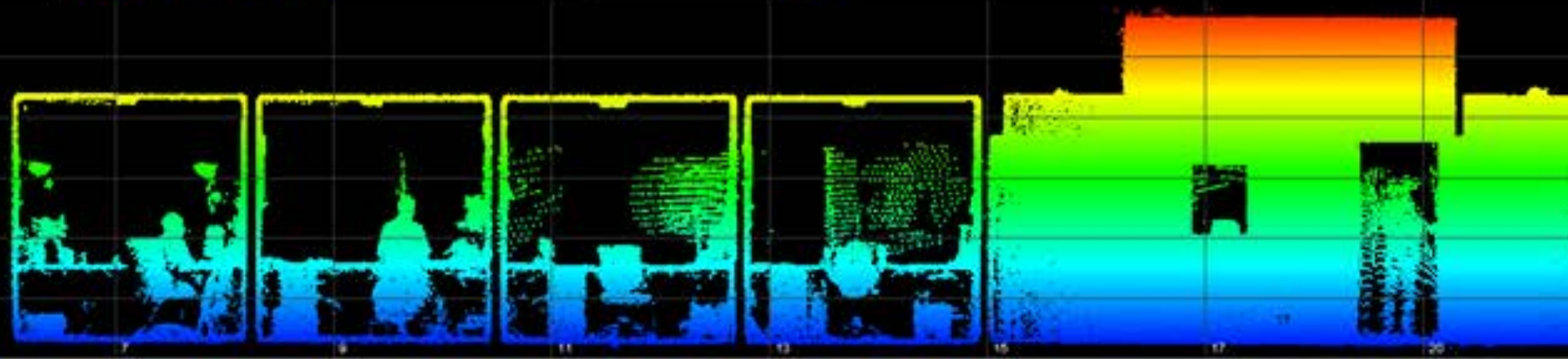



# Cloudpoint Geographics

- Configurers
- Data
  - Collection
  - Clean
  - Configure
  - Connect
- Asset Inventories
- Problem Solvers



ArcGIS Online  
Specialty



ArcGIS for  
Local Government  
Specialty



esri

Partner Network  
Silver

# Thank You

Jon Hodel

[jhodel@cloudpointgeo.com](mailto:jhodel@cloudpointgeo.com)

Cloudpoint Geographics

877-377-8124

